Short-term County and City Transportation Projects

COBB IN MOTION — ALL ROADS LEAD TO HOME

COBB COUNTY | UPDATE 2040 COMPREHENSIVE TRANSPORTATION PLAN

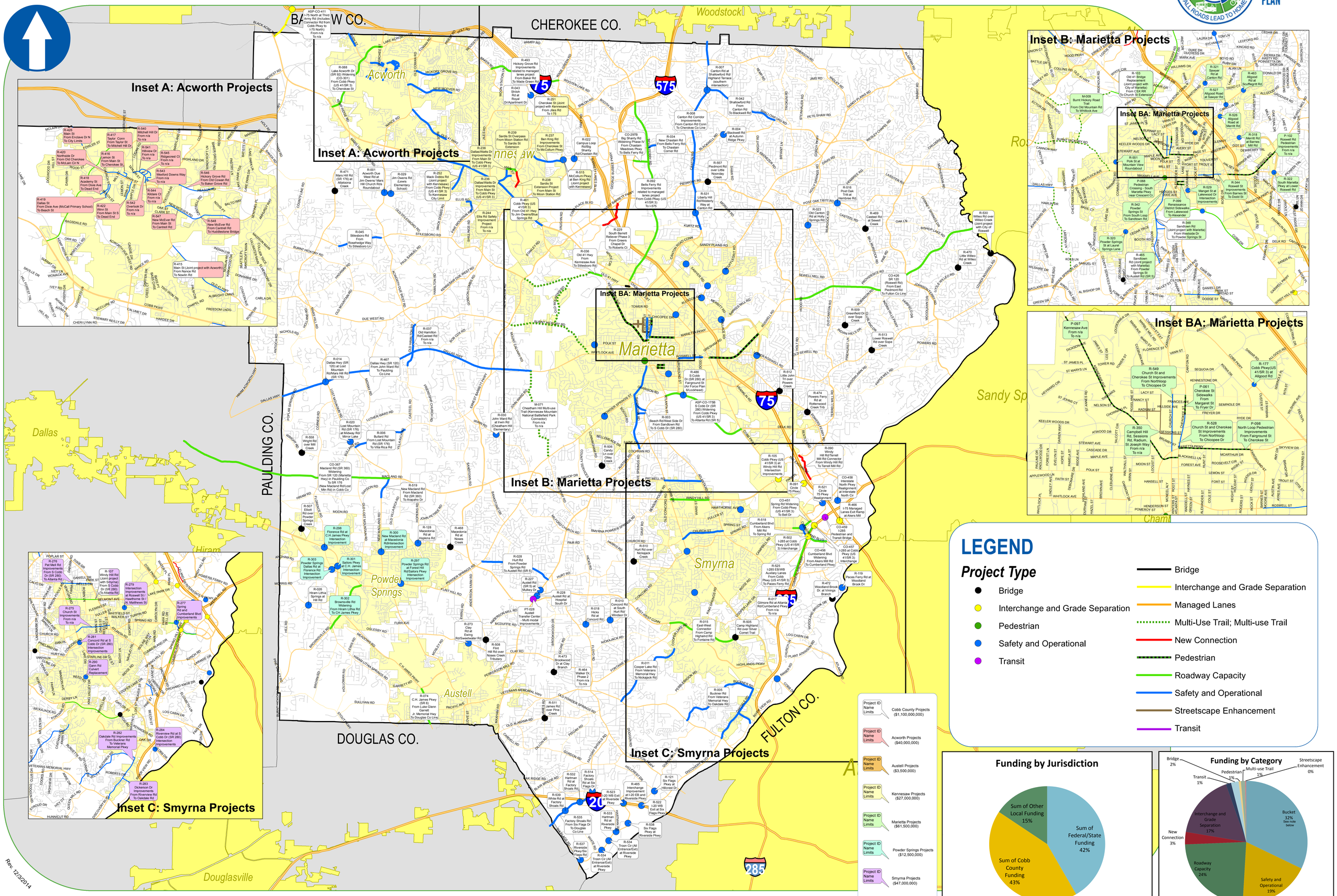

Note: Funding categories not included on the map (Resurfacing, sidewalks, drainage, bridges, safety and operational improvements, congestion relief and mobility improvements). These funding categories are included in "Bucket" on the chart "Funding by Category." Detailed list on adjacent project table.